

## **BUCKS COUNTY ICE SPORTS**

**Hockey is a great game that can provide kids with life skills and confidence. BCIS provides a safe and friendly environment for players of all ages to develop skills in a structured setting. We will maintain a positive atmosphere to bring out the potential of each player. We are not asking for your player to be the best player out there, but the best that he or she can be. Our professional staff works with each and every child to ensure that he or she have a great time while developing their basic hockey skills. For more info contact Vince Prozzillo @ [hockeydirector@bucksice.com](mailto:hockeydirector@bucksice.com)**

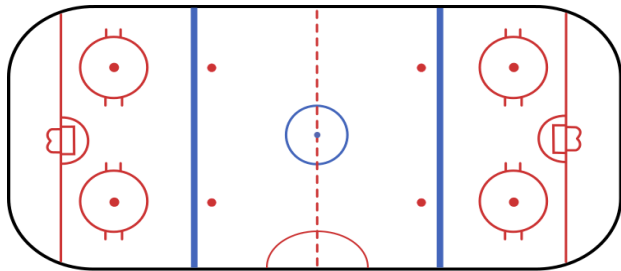

### **Steps to be a Great Hockey Player**

***Learn to Hockey Skate***

***Learn to Play***

***LTP Rookie 2***

***Hot Shotz– Inhouse***

***Royals Limited Travel***

***Wildcats Full Travel***

**"LIKE" us on Facebook @ [www.facebook.com/bcicesports](https://www.facebook.com/bcicesports)**

**1185 York Rd  
Warminster, PA 18974**



## **LEARN TO PLAY HOCKEY ROOKIE #2**

***November 30, 2018 to  
January 25, 2019***

**Bucks County Ice Sports  
1185 York Rd  
Warminster, PA 18974  
215-675-3000  
[www.bucksice.com](http://www.bucksice.com)  
[www.facebook.com/bcicesports](https://www.facebook.com/bcicesports)**



**Learn to Play  
ROOKIE #2**

*Learn to Play Hockey is a station based programed which models USA Hockey’s ADM program. Stations will be set up focusing on different skills , where players will get more reps in each drill. This will create more opportunities to improve their skills. Stations rotate every few minutes. The last 15 minutes players will have a controlled scrimmage. We will focus on the following areas: Skating, Stick Handling, Passing, Shooting , and Positional Play. Full equipment is required.*

**Bucks County Ice Sports Center**  
1185 York Road  
Warminster, PA 18974  
Phone: 215-675-3000  
hockeydirector@bucksice.com

**Cost**  
**\$145 / 7-Week Program**  
**Or**  
**\$25 / Session Drop-in**

**Dates and Times**  
  
**Fridays 6:40–7:40PM**  
  
**November 30, 2018 through**  
**January 25, 2019**

**Instructor:**  
**Coach Vince Prozzillo**  
Vince has developed and supervised programs from basic to advanced players. All players involved in these programs benefitted from Vince’s experience and knowledge of the game. Vince is an Advanced Level 4 USA Hockey Coach.

**LTP2-Bucks Sign-up Form**

Child Name \_\_\_\_\_  
Date of Birth: \_\_\_\_\_  
Parent Name: \_\_\_\_\_  
Address: \_\_\_\_\_  
Phone: \_\_\_\_\_  
Email: \_\_\_\_\_

BCISC accepts cash, check or credit card  
(Visa or Mastercard).

Make Checks payable to: Bucks Ice

Method of Payment:  
 Cash       Check       Credit Card  
Credit Card/Check Number: \_\_\_\_\_ CC Exp Date: \_\_\_\_\_

Parent Name: \_\_\_\_\_ Security Code: \_\_\_\_\_

Signature: \_\_\_\_\_

The skater and parent/guardian assume all risks and hazards incidental to this program and activities sponsored. Therefore and hereby release Bucks County Ice LLC, its officers, directors, employees, and instructors from any liability on account of injury to a skater however incurred. The parent/guardian hereby gives permission /consent to emergency medical treatment for injuries/illness. A copy of this consent will be as valid as the original.

Signature: \_\_\_\_\_ Date: \_\_\_\_\_