

BUCKS COUNTY ICE SPORTS

Hockey is a great game that can provide kids with life skills and confidence. BCIS provides a safe and friendly environment for players of all ages to develop skills in a structured setting. We will maintain a positive atmosphere to bring out the potential of each player. We are not asking for your player to be the best player out there, but the best that he or she can be. Our professional staff works with each and every child to ensure that he or she have a great time while developing their basic hockey skills. For more info contact Vince Prozzillo direct @

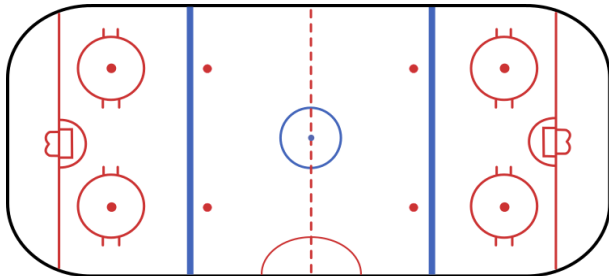

Steps to be a Great Hockey Player

Hockey #1 Learn to Hockey Skate

Hockey #2 Learn to Play Hockey

Hockey #3 Learn to Play Hockey XL

Hockey #4 Learn to Play Extreme

“LIKE” us on Facebook @ [facebook.com/bcicesports](https://www.facebook.com/bcicesports)

1185 York Rd
Warminster, PA 18974



LEARN TO
HOCKEY SKATE

Hockey #1

Bucks County Ice Sports
1185 York Rd
Warminster, PA 18974
215-675-3000
www.bucksice.com
www.facebook.com/bcicesports



Learn to Hockey Skate

Learn to Hockey Skate is a 40 minute class to teach the basics of hockey skating. Players are required to have full equipment to include-full cage helmet, shoulder pads, elbow pads, knee and skinguards, hockey gloves, hockey pants, and stick. Skates are included at no charge. Public skate is also included in the cost

Skating focusing on:

- Posture
- Starts & Stops
- Crossovers
- Edge Control

Bucks County Ice Sports
1185 York Road
Warminster, PA 18974
Phone: 215-675-3000
hockeydirector@bucksice.com

Cost

\$165 / 8-Week Program
Or
\$25 / Session Drop-in
FREE JERSEY

Dates and Times

Saturday Afternoon
2:00 PM - 2:40 PM
March 12, 2016
to
April 30, 2016

Public Skate follows at 2:50

Instructor: Vince Prozzillo

Vince has developed and supervised programs from basic to advanced players. All players involved in these programs benefited from Vince's experience and knowledge of the game. Vince is an Advanced Level 4

Sign-up Form

Name: _____

Address: _____

Phone: _____

Email: _____

BCISC accepts cash, check or credit card
(Visa or Mastercard).

Make Checks payable to: Bucks Ice

Method of Payment:

Cash Check Credit Card

Credit Card/Check Number: _____ CC Exp Date: _____

Signature: _____

The skater and parent/guardian assume all risks and hazards incidental to this program and activities sponsored. Therefore and hereby release Bucks County Ice LLC, its officers, directors, employees, and instructors from any liability on account of injury to a skater however incurred. The parent/guardian hereby gives permission /consent to emergency medical treatment for injuries/illness. A copy of this consent will be as valid as the original.

Signature: _____ Date: _____